

The Eliminator 400 SERIES: Walk-In Hood

APPLICATIONS: University, Research, Private Industry

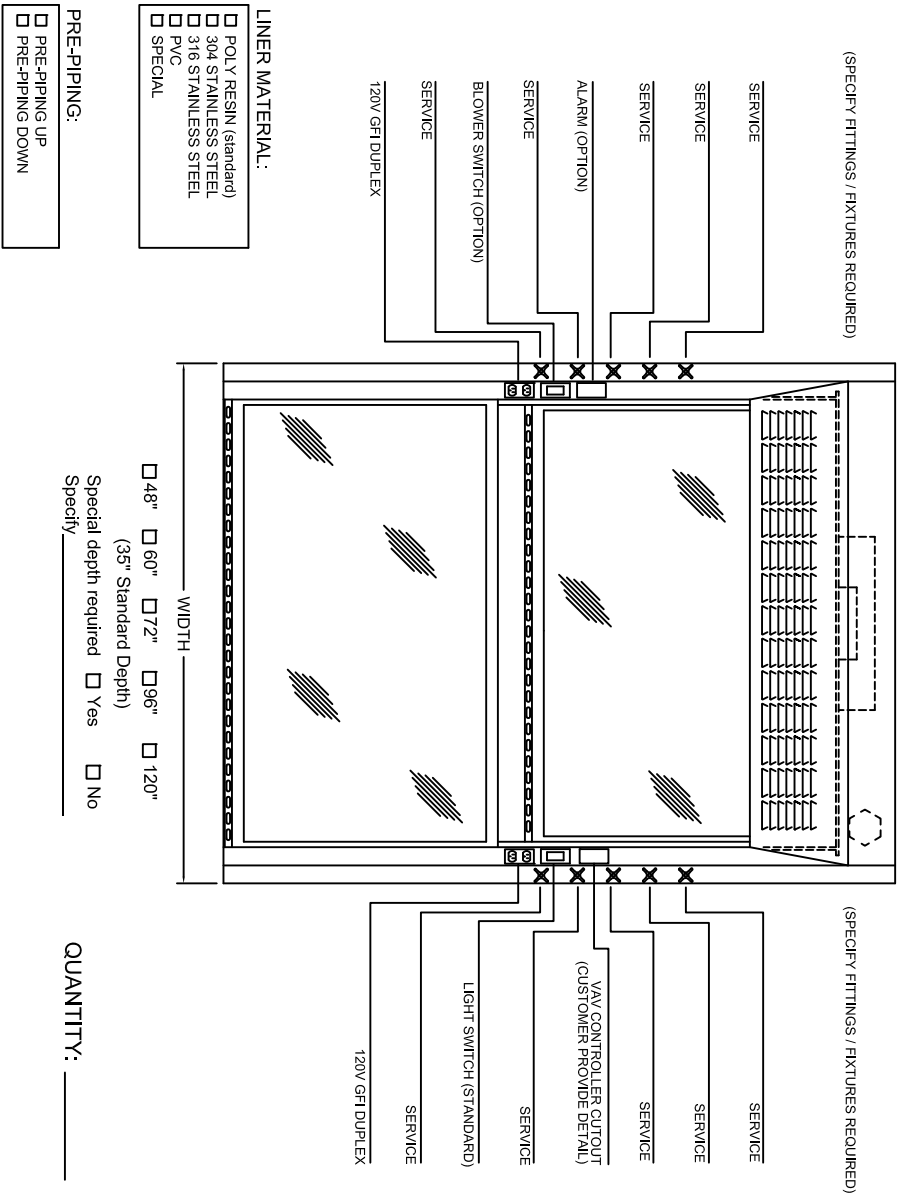

- LINER MATERIAL:
- POLY RESIN (standard)
 - 304 STAINLESS STEEL
 - 316 STAINLESS STEEL
 - PVC
 - SPECIAL

- PRE-PIPING:
- PRE-PIPING UP
 - PRE-PIPING DOWN

- WIDTH
- 48"
 - 60"
 - 72"
 - 96"
 - 120"
- (35" Standard Depth)
- Special depth required Yes No
- Specify _____

EH-400 STANDARD FEATURES

- Interior Baffle Arrangement:
- Fixed baffles (standard)
- Exhaust Collar:
- Type 304 s/s - 10"Dia. Round (standard)
- Other _____
- Interior Lighting Fixture:
- Standard T-8 Fluorescent Light w/ Bulbs (standard)
- Sash Frame & Glass:
- Painted Steel Frame w/ Laminated Safety Glass (standard)
- Sash Type:
- Vertical (standard)
 - Pre-Piping / Pre-Wiring (standard)
- All hoods are pre-wired & pre-piped unless other wise noted

OPTIONAL ACCESSORIES

- Lattice Assembly:
- None
 - Plastic Lattice Assembly
 - Aluminum Lattice Assembly
 - Stainless Steel Assembly
- Interior Lighting Fixture:
- Explosion Proof Light
- Fume Hood Alarm Option:
- Alarm Tel AFA_500
 - Alarm Tel AFA_1000
- VAV Cutoff (Customer provides cutoff detail)
- Sash Frame & Glass:
- Stainless Steel Frame w/ Laminated Safety Glass
- Ceiling Enclosure:
- Yes (Height: _____) No
- Sash Type:
- Combination
 - Horizontal Hanging Doors
 - Interlocking
- Additional Options:
- | | | |
|-----------------------|------------------------------|-----------------------------|
| Blower | <input type="checkbox"/> Yes | <input type="checkbox"/> No |
| Sash Stops | <input type="checkbox"/> Yes | <input type="checkbox"/> No |
| Sash Locks | <input type="checkbox"/> Yes | <input type="checkbox"/> No |
| Sash Alarm | <input type="checkbox"/> Yes | <input type="checkbox"/> No |
| Add Air Chamber | <input type="checkbox"/> Yes | <input type="checkbox"/> No |
| Panel Mounted Cupsink | <input type="checkbox"/> Yes | <input type="checkbox"/> No |
| Epoxy Flooring | <input type="checkbox"/> Yes | <input type="checkbox"/> No |
| Stainless Steel Ramp | <input type="checkbox"/> Yes | <input type="checkbox"/> No |
- Service Fixture Type:
- Ball valve w/ lever handle (ADA)
 - Needle valve w/ four-arm handle

** For proper installation & functionality of fume hood, flooring must be leveled by owner prior to delivery of fume hoods.



UL 1985 CLASSIFIED



CANADIAN SCIENTIFIC
Lab Systems
14 Whitt Road
Guelph, ON N1E 7L5
www.canadianscientific.ca

CUSTOMER

The Eliminator 400 SERIES: Walk-In Hood

Part No.	Superstructure			Hood Opening			CFM @ 36"*	CFM @ 72"*	SP
	W	H	D	W	H	D			
EH-411-48	48"	93"	35"	38"	72"	35"	990	1979	.25
EH-411-60	60"	93"	35"	50"	72"	35"	1306	2613	.34
EH-411-72	72"	93"	35"	62"	72"	35"	1623	3246	.34
EH-411-96	96"	93"	35"	86"	72"	35"	2256	4513	.34

*Height of open sash, CFM calculated at 100 FPM

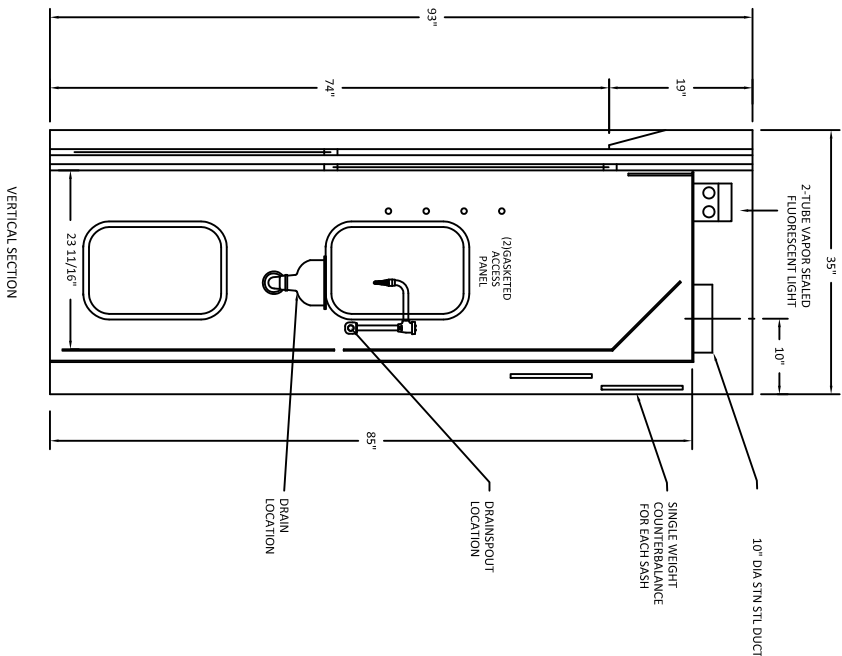

CUPSINK OPTION:

YES NO

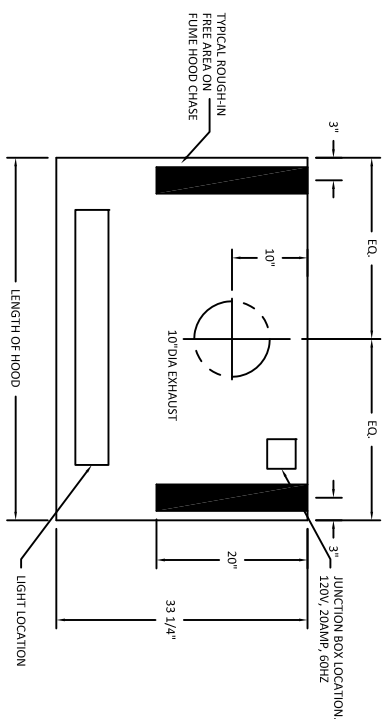

SERVICE ROUGH-IN DETAIL
(Specifically for 4', 5', & 6' Hoods)

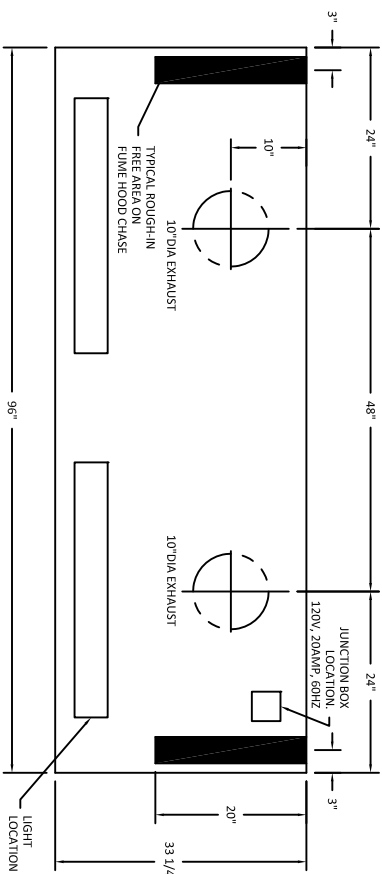

SERVICE ROUGH-IN DETAIL
(Specifically for 8' Hoods)

FUME HOOD TOP VIEW



Fume Hoods and Metal Laboratory Casework

These reproductions of the standard colors may vary from actual finished products. If color match is critical, actual samples on metal can be supplied upon request.

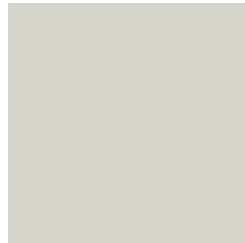

Off White

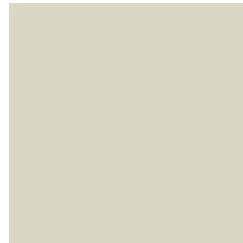

Champagne

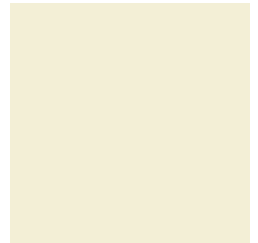

Light Almond

Special match colors can be supplied when specified. Please contact the Canadian Scientific Lab Systems for pricing information.



Model Gray



Fawn Beige



Medium Blue

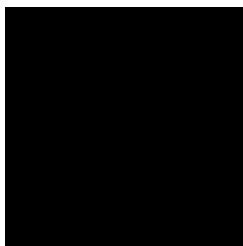

Black



Banker's Gray



Hunter Green



Burgundy



Petal White



Wedgewood Blue



Stone Gray



Pewter



STANDARD RECESSED PULL
Brushed Natural Aluminum

The standard recessed pull is made from extruded aluminum.

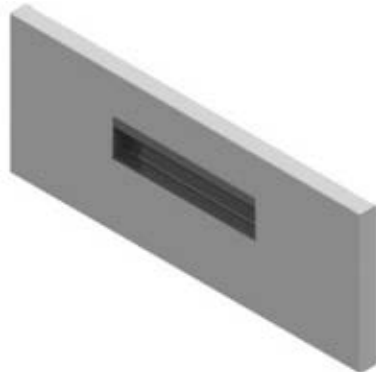

STANDARD RECESSED PULL
Satin Black Aluminum

The standard recessed pull is made from extruded aluminum.

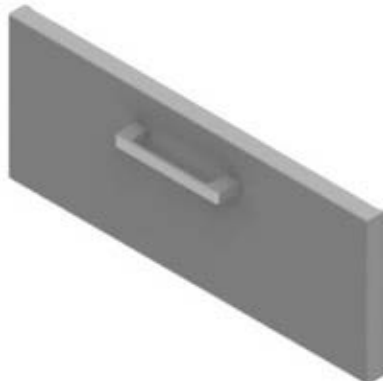

BAR PULL
Satin Lacquered (Brushed) Natural Finish